

# MARION TOWNSHIP FRACTION 7 R12 TWP 8 MORGAN COUNTY, OH

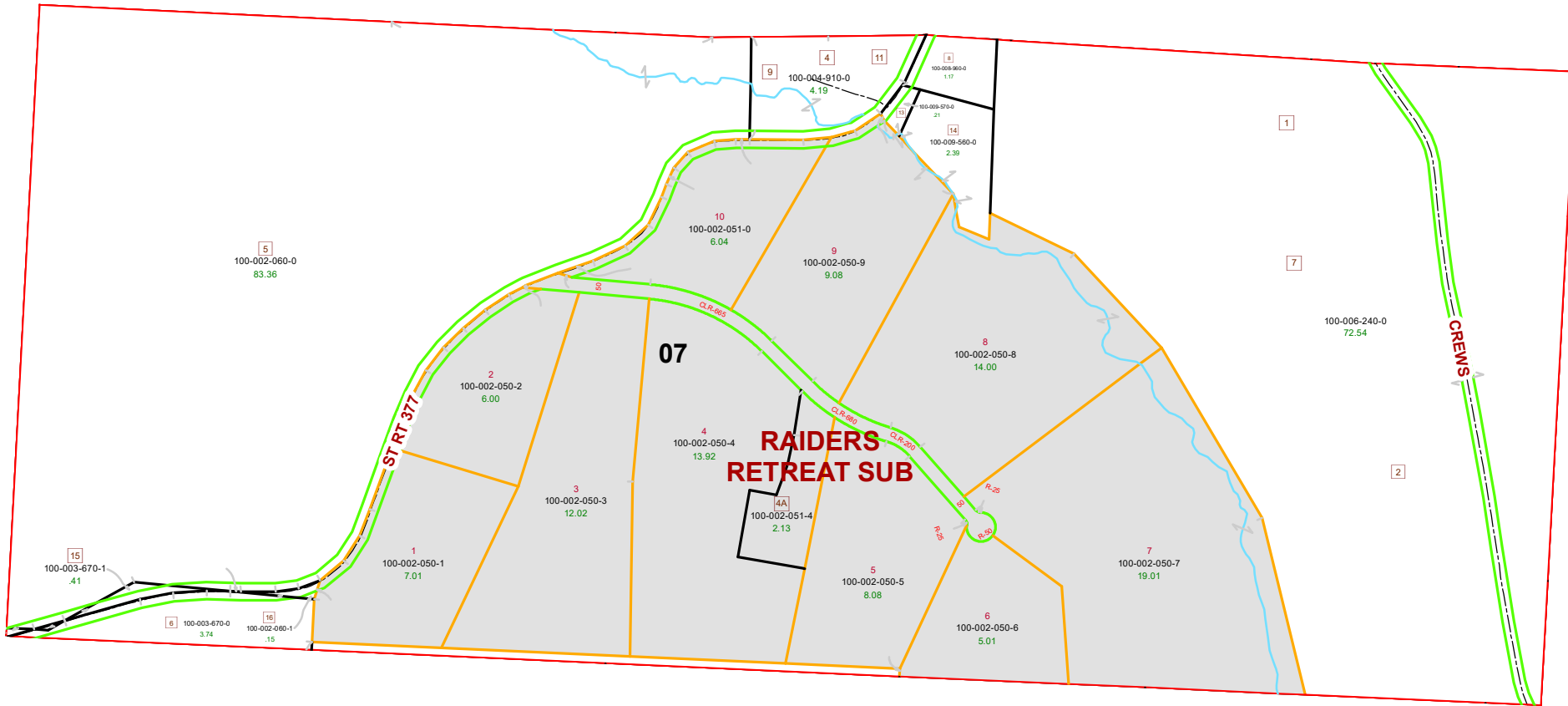

PIN	Owner	VOL	PAGE	LegalDescr	Acres
100-009-560-0	FOSTER DAVID & JEANETTE	OR160	396	R12 T08 S00 FR 7 S	2.39
100-009-570-0	FOSTER DAVID & JEANETTE	OR160	396	R12 T08 S00 FR 7 S	0.21
100-003-670-1	JANES SHALA D	OR209	3018	R12 T08 S00 SD 15	0.4107
100-002-060-0	JANES SHALA D	OR209	3018	R12 T08 S07 SD 5	83.366
100-002-060-1	JEFFERS TREE FARM LLC	OR207	1298	R12 T08 S07 SD 16	0.155
100-004-910-0	MAYLE ROBERT L JR & CONNIE S	D.V 192	342	R12 T08 S00 FR 7 S	4.19
100-008-960-0	MCGEE LEROY SR & LORETTA L	OR58	574	R12 T08 S00 FR 7 S	1.172
100-006-240-0	NORRIS ROGER LEE & LOIS ANN	OR40	766	R12 T08 S00 FR 7 S	72.54
100-003-670-0	WILLIAM JEFFERS FAMILY TREE FARM LTD	OR207	1298	R12 T08 S00 FR 7 S	3.744

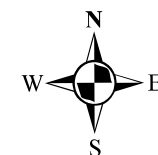

Boundaries	
----- Hidden	--- ROW
----- Hydro	--- Section
----- Roads	--- Lot
----- Township	--- Parcel
----- County	--- Parcels

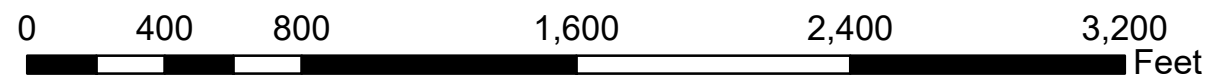

Disclaimer: The information that these maps contains is for reference purposes only. Please bring any erros to the attention of the Engineer's Office staff.

Thank you